



GRANITE ACADEMY

Braintree, Massachusetts
2006

Kimo Griggs Architects developed a design for an addition to an existing high-school for special needs students. The School, located in two buildings previously used as a contractor's office and an auto painting facility, was interested in a providing a strong image for the entire school while satisfying the space needs for an expanding population and curriculum – all within a modest budget.

The new addition reads as a stand-alone building, relating to the existing building through a new, low connector and a deck that acts as a central gathering area and main entry. The large shed roof rises toward the central area, gathering southern light and providing a protective overhang while creating the desired strong image. Two identifiable parallel walls create a new hierarchy of exterior space for the nascent campus while clearly defining interior space within the new structure.

client	Granite Academy
size	approximately 3400 s.f.
construction cost	withheld at request of client
status	completed 2006



View of East Building with signage by Kimo, Inc.

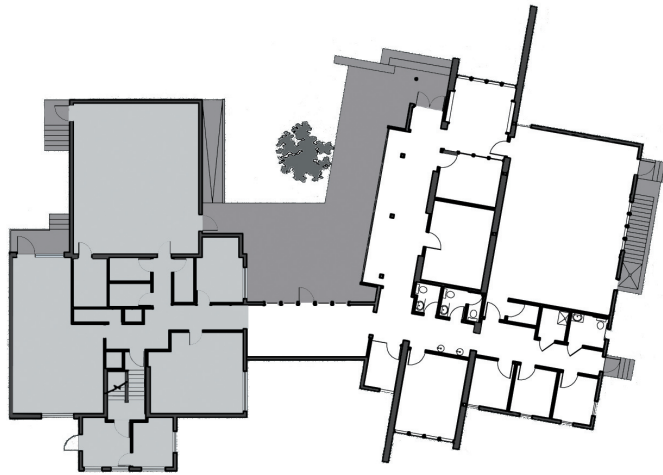

Plan, above; Interior of East Building, below

